



The State of New Hampshire  
**Department of Environmental Services**



Robert R. Scott, Commissioner **111 - 6/17/26**

May 19, 2026

Her Excellency, Governor Kelly A. Ayotte  
and The Honorable Council  
State House  
Concord, NH 03301

**REQUESTED ACTION**

Approve Beth Baldwin Trust's request to perform the following work on Wentworth Lake in Wolfeboro pursuant to NH Department of Environmental Services (NHDES) Wetlands Bureau permit #2025-03135, and in accordance with RSA 482-A:3. No comments were submitted by the Wolfeboro Conservation Commission regarding the project as proposed.

Retain the installation of 326 linear feet of coir logs placed along the bank along approximately 1,040 linear feet of frontage on Wentworth Lake in Wolfeboro.

NHDES imposed the following conditions as part of this approval:

1. In accordance with Env-Wt 307.16, all work shall be done in accordance with plans dated November 13, 2025 by Beth Baldwin, as received by the NH Department of Environmental Services (NHDES) on February 26, 2026.
2. In accordance with Env-Wt 514.05(b), bank restoration shall be maintained and monitored in a manner that will create a healthy riparian or lacustrine shoreline system.
3. All development activities associated with any project shall be maintained in compliance with applicable requirements of RSA 483-B and Env-Wq 1400 during and after construction as required pursuant to RSA 483-B:3.
4. Pursuant to RSA 483-B:9, V(a)(2)(D), (v), this permit does not authorize the removal of trees or saplings within the waterfront buffer that would result in a tree and sapling point score below the minimum required per RSA 483-B:9, V(a)(2)(D), (iv).
5. Maintenance of this bank stabilization project shall adhere to the conditions and recommendations received from the Ecological Review Section in order to avoid and minimize project-related impacts to sensitive species identified by the DataCheck (DCT25-3300) per Env-Wt 311.01(b).

**EXPLANATION**

NHDES approved this project on March 15, 2026. NHDES supported its decision with the following findings:

1. This is a major impact project per Administrative Rule Env-Wt 514.07(c), bank stabilization exceeding 200 linear feet.
2. The NHDES finds that because the project is not of significant public interest as the project results in minor improvements of the shoreline and will not significantly impair the resources of Lake Wentworth, a public hearing under RSA 482-A:8 is not required.

[www.des.nh.gov](http://www.des.nh.gov)

29 Hazen Drive • PO Box 95 • Concord, NH 03302-0095  
(603) 271-3503 • Fax: (603) 271-2867 • TDD Access: Relay NH 1-800-735-2964

Her Excellency, Governor Kelly A. Ayotte  
and The Honorable Council  
Page 2 of 2

3. No concerns were received from abutters nor the local Conservation Commission related to the project.
4. Per Rule Env-Wt 311.01(b), the applicant coordinated with the Ecological Review Section to determine how to avoid and minimize project-related impacts on rare or protected animal species and habitat, and on protected plants or exemplary natural communities.
5. The NHDES finds that the project as proposed and conditioned meets the requirements of RSA 482-A and the Wetlands Program Code of Administrative Rules Chapters Env-Wt 100 - 900. No waivers of RSA 482-A or the Wetlands Program Code of Administrative Rules Chapters Env-Wt 100 - 900 were requested or approved under this permit action.

NHDES Wetlands Bureau permit #2025-03135 application documents are enclosed for review by the Governor and the Executive Council in consideration of this request and in accordance with RSA 482-A:3, II(a), as it is a major project located in New Hampshire public waters.

We respectfully request your approval of this item.

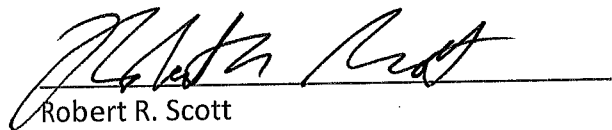
  
Robert R. Scott  
Commissioner



# STANDARD DREDGE AND FILL WETLANDS PERMIT APPLICATION

Water Division / Land Resources Management



[Check the Status of your Application](#)

RSA/Rule: RSA 482-A/Env-Wt 100-900

APPLICANT'S NAME: Beth Baldwin TOWN NAME: Wolfeboro

	Administrative Use Only	Administrative Use Only	File No.: <u>2025-03135</u>
			Check No.: <u>283</u>
			Amount: <u>\$693.40</u>
			Initials:

A person may request a waiver of the requirements in Rules Env-Wt 100-900 to accommodate situations where strict adherence to the requirements would not be in the best interest of the public or the environment but is still in compliance with RSA 482-A. A person may also request a waiver of the standards for existing dwellings over water pursuant to RSA 482-A:26, III(b). For more information, please consult the [Waiver Request Form](#).

**SECTION 1 - REQUIRED PLANNING FOR ALL PROJECTS (Env-Wt 306.05; RSA 482-A:3, I(d)(2))**

Please use the [Wetland Permit Planning Tool \(WPPT\)](#), the Natural Heritage Bureau (NHB) [DataCheck Tool](#), the [Aquatic Restoration Mapper](#), or other sources to assist in identifying key features such as: [Priority Resource Areas \(PRAs\)](#), [protected species or habitats](#), coastal areas, designated rivers, or designated prime wetlands.

Has the required planning been completed?	<input checked="" type="radio"/> Yes <input type="radio"/> No
Does the property contain a PRA? If yes, provide the following information:	<input type="radio"/> Yes <input checked="" type="radio"/> No
<ul style="list-style-type: none"> <li>• Does the project qualify for an Impact Classification Adjustment (e.g. NH Fish and Game Department (NHFG) and NHB agreement for a classification downgrade) or a Project-Type Exception (e.g. Maintenance or Statutory Permit-by-Notification (SPN) project)? See Env-Wt 407.02 and Env-Wt 407.04.</li> </ul>	<input type="radio"/> Yes <input checked="" type="radio"/> No
<ul style="list-style-type: none"> <li>• Protected species or habitat?                             <ul style="list-style-type: none"> <li>○ If yes, species or habitat name(s):</li> <li>○ NHB Project ID #:</li> </ul> </li> </ul>	<input type="radio"/> Yes <input checked="" type="radio"/> No
• Bog?	<input type="radio"/> Yes <input checked="" type="radio"/> No
• Floodplain wetland contiguous to a tier 3 or higher watercourse?	<input type="radio"/> Yes <input checked="" type="radio"/> No
• Designated prime wetland or duly-established 100-foot buffer?	<input type="radio"/> Yes <input checked="" type="radio"/> No
• Sand dune, tidal wetland, tidal water, or undeveloped tidal buffer zone?	<input type="radio"/> Yes <input checked="" type="radio"/> No
Is the property within a Designated River corridor? If yes, provide the following information:	<input type="radio"/> Yes <input checked="" type="radio"/> No
<ul style="list-style-type: none"> <li>• Name of Local River Management Advisory Committee (LAC):</li> <li>• A copy of the application was sent to the LAC on Month:      Day:      Year:</li> </ul>	

[irm@des.nh.gov](mailto:irm@des.nh.gov) or (603) 271-2147

29 Hazen Drive, PO Box 95, Concord, NH 03302-0095

[des.nh.gov](http://des.nh.gov)

For dredging projects, is the subject property contaminated? No dredging  Yes  No  
 • If yes, list contaminant:

Is there potential to impact impaired waters, class A waters, or outstanding resource waters?  Yes  No

For stream crossing projects, provide watershed size (see [WPPT](#) or Stream Stats):

**SECTION 2 - PROJECT DESCRIPTION (Env-Wt 311.04(i))**

Provide a description of the project and the purpose of the project, the need for the proposed impacts to jurisdictional areas, an outline of the scope of work to be performed, and whether impacts are temporary or permanent.

During the 2023 draw down of Lake Wentworth, in consultation with the Wentworth Watershed Association and environmental consultant Matt Lundsted, who was referred by the WWA, we did a project placing cow logs under the eroded bank. The logs were placed by hand, and native plants were planted to encourage integrating the logs and the shore. In the fall, we placed organic material - leaves + pine needles - behind the logs to fill in any gaps. As a result the plants are thriving and vegetation from the shore has taken root in the logs. Due to this success, we put more down and they are keeping the bank from further erosion. Visually the cow logs have weathered and look completely natural as they do the job. We didn't think we needed a permit, because the work was done by hand during the drawdown with entirely organic materials. No trees were removed, instead we planted woody debris to enhance wildlife. The impacts are semi-permanent - they will stay there, but over time their form will change as they become one with the bank.

**SECTION 3 - PROJECT LOCATION**

Separate wetland permit applications must be submitted for each municipality within which wetland impacts occur.

ADDRESS: North Kenney shore Rd

TOWN/CITY: Wolfeboro

TAX MAP/BLOCK/LOT/UNIT: MAP 149, LOT 000005

US GEOLOGICAL SURVEY (USGS) TOPO MAP WATERBODY NAME:  
 N/A LAKE WENTWORTH

(Optional) LATITUDE/LONGITUDE in decimal degrees (to five decimal places):

**SECTION 4 - APPLICANT (DESIRED PERMIT HOLDER) INFORMATION (Env-Wt 311.04(a))**

If the applicant is a trust or a company, then complete with the trust or company information.

NAME: BETH BALDWIN TRUST

MAILING ADDRESS: [REDACTED]

TOWN/CITY: [REDACTED] STATE: [REDACTED] ZIP CODE: [REDACTED]

EMAIL ADDRESS: [REDACTED]

FAX: [REDACTED] PHONE: [REDACTED]

ELECTRONIC COMMUNICATION: By initialing here, I hereby authorize NHDES to communicate all matters relative to this application electronically. BB

**SECTION 5 - AUTHORIZED AGENT INFORMATION (Env-Wt 311.04(c))**

N/A

LAST NAME, FIRST NAME, M.I.:

COMPANY NAME:

MAILING ADDRESS:

TOWN/CITY: [REDACTED] STATE: [REDACTED] ZIP CODE: [REDACTED]

EMAIL ADDRESS:

FAX: [REDACTED] PHONE: [REDACTED]

ELECTRONIC COMMUNICATION: By initialing here, I hereby authorize NHDES to communicate all matters relative to this application electronically.

**SECTION 6 - PROPERTY OWNER INFORMATION (IF DIFFERENT THAN APPLICANT) (Env-Wt 311.04(b))**

If the owner is a trust or a company, then complete with the trust or company information.

Same as applicant

NAME:

MAILING ADDRESS:

TOWN/CITY: [REDACTED] STATE: [REDACTED] ZIP CODE: [REDACTED]

EMAIL ADDRESS:

FAX: [REDACTED] PHONE: [REDACTED]

ELECTRONIC COMMUNICATION: By initialing here, I hereby authorize NHDES to communicate all matters relative to this application electronically.

**SECTION 7 - RESOURCE-SPECIFIC CRITERIA ESTABLISHED IN Env-Wt 400, Env-Wt 500, Env-Wt 600, Env-Wt 700, OR Env-Wt 900 HAVE BEEN MET (Env-Wt 313.01(a)(3))**

Describe how the resource-specific criteria have been met for each chapter listed above (please attach information about stream crossings, coastal resources, prime wetlands, or non-tidal wetlands and surface waters):

Bank stabilization rules have been considered + met in this proposal.

**SECTION 8 - AVOIDANCE AND MINIMIZATION**

Impacts within wetland jurisdiction must be avoided to the maximum extent practicable (Env-Wt 313.03(a)).\* Any project with unavoidable jurisdictional impacts must then be minimized as described in the [Wetlands Best Management Practice Techniques For Avoidance and Minimization](#) and the [Wetlands Permitting: Avoidance, Minimization and Mitigation fact sheet](#). For minor or major projects, a functional assessment of all wetlands on the project site is required (Env-Wt 311.03(b)(10)).\*

Please refer to the application checklist to ensure you have attached all documents related to avoidance and minimization, as well as functional assessment (where applicable). Use the [Avoidance and Minimization Checklist](#), the [Avoidance and Minimization Narrative](#), or your own avoidance and minimization narrative. ok

\*See Env-Wt 311.03(b)(6) and Env-Wt 311.03(b)(10) for shoreline structure exemptions.

**SECTION 9 - MITIGATION REQUIREMENT (Env-Wt 311.02)**

If unavoidable jurisdictional impacts require mitigation, a mitigation [pre-application meeting](#) must occur at least 30 days but not more than 90 days prior to submitting this Standard Dredge and Fill Permit Application.

Mitigation Pre-Application Meeting Date: Month: Day: Year:

N/A - Mitigation is not required

**SECTION 10 - THE PROJECT MEETS COMPENSATORY MITIGATION REQUIREMENTS (Env-Wt 313.01(a)(1)c)**

Confirm that you have submitted a compensatory mitigation proposal that meets the requirements of Env-Wt 800 for all permanent unavoidable impacts that will remain after avoidance and minimization techniques have been exercised to the maximum extent practicable:  I confirm submittal.

N/A - Compensatory mitigation is not required

**SECTION 11 - IMPACT AREA (Env-Wt 311.04(g))**

For each jurisdictional area that will be/has been impacted, provide square feet (SF) and, if applicable, linear feet (LF) of impact, and note whether the impact is after-the-fact (ATF; i.e., work was started or completed without a permit).

For intermittent and ephemeral streams, the linear footage of impact is measured along the thread of the channel. Please note, installation of a stream crossing in an ephemeral stream may be undertaken without a permit per Rule Env-Wt 309.02(d), however other dredge or fill impacts should be included below.

For perennial streams/ivers, the linear footage of impact is calculated by summing the lengths of disturbances to the channel and banks.

Permanent (PERM.) impacts are impacts that will remain after the project is complete (e.g., changes in grade or surface materials).

Temporary (TEMP.) impacts are impacts not intended to remain (and will be restored to pre-construction conditions) after the project is completed.

JURISDICTIONAL AREA		PERM. SF	PERM. LF	PERM. ATF	TEMP. SF	TEMP. LF	TEMP. ATF
Wetlands	Forested Wetland			<input type="checkbox"/>			<input type="checkbox"/>
	Scrub-shrub Wetland			<input type="checkbox"/>			<input type="checkbox"/>
	Emergent Wetland			<input type="checkbox"/>			<input type="checkbox"/>
	Wet Meadow			<input type="checkbox"/>			<input type="checkbox"/>
	Vernal Pool			<input type="checkbox"/>			<input type="checkbox"/>
	Designated Prime Wetland			<input type="checkbox"/>			<input type="checkbox"/>
	Duly-established 100-foot Prime Wetland Buffer			<input type="checkbox"/>			<input type="checkbox"/>
Surface	Intermittent / Ephemeral Stream			<input type="checkbox"/>			<input type="checkbox"/>
	Perennial Stream or River			<input type="checkbox"/>			<input type="checkbox"/>
	Lake / Pond			<input type="checkbox"/>			<input type="checkbox"/>
	Docking - Lake / Pond			<input type="checkbox"/>			<input type="checkbox"/>
	Docking - River			<input type="checkbox"/>			<input type="checkbox"/>
Banks	Bank - Intermittent Stream			<input type="checkbox"/>			<input type="checkbox"/>
	Bank - Perennial Stream / River	135	90	<input checked="" type="checkbox"/>			<input type="checkbox"/>
	Bank / Shoreline - Lake / Pond	354	236	<input checked="" type="checkbox"/>			<input type="checkbox"/>
Tidal	Tidal Waters			<input type="checkbox"/>			<input type="checkbox"/>
	Tidal Marsh			<input type="checkbox"/>			<input type="checkbox"/>
	Sand Dune			<input type="checkbox"/>			<input type="checkbox"/>
	Undeveloped Tidal Buffer Zone (TBZ)			<input type="checkbox"/>			<input type="checkbox"/>
	Previously-developed TBZ			<input type="checkbox"/>			<input type="checkbox"/>
	Docking - Tidal Water			<input type="checkbox"/>			<input type="checkbox"/>
<b>TOTAL</b>							

**SECTION 12 - APPLICATION FEE (RSA 482-A:3, I)**

**MINIMUM IMPACT FEE:** Flat fee of \$400.

**NON-ENFORCEMENT RELATED, PUBLICLY-FUNDED AND SUPERVISED RESTORATION PROJECTS, REGARDLESS OF IMPACT CLASSIFICATION:** Flat fee of \$400 (refer to RSA 482-A:3, 1(c) for restrictions).

**MINOR OR MAJOR IMPACT FEE:** Calculate using the table below:

Permanent and temporary (non-docking):	489 SF	× \$0.40 =	\$ 193.40
Seasonal docking structure:	SF	× \$2.00 =	\$
Permanent docking structure:	SF	× \$4.00 =	\$
Projects proposing shoreline structures (including docks) add \$400 =			\$ 400
Total =			\$ 600

The application fee for minor or major impact is the above calculated total or \$400, whichever is greater = \$693.40

**SECTION 13 - PROJECT CLASSIFICATION (Env-Wt 306.05)**

Indicate the project classification.

<input type="checkbox"/> Minimum Impact Project	<input checked="" type="checkbox"/> Minor Project	<input type="checkbox"/> Major Project
---	---	--

**SECTION 14 - REQUIRED CERTIFICATIONS (Env-Wt 311.11)**

Initial each box below to certify:

Initials: <i>BB</i>	To the best of the signer's knowledge and belief, all required notifications have been provided.
Initials: <i>BB</i>	The information submitted on or with the application is true, complete, and not misleading to the best of the signer's knowledge and belief.
Initials: <i>BB</i>	<p>The signer understands that:</p> <ul style="list-style-type: none"> <li>• The submission of false, incomplete, or misleading information constitutes grounds for NHDES to:             <ol style="list-style-type: none"> <li>1. Deny the application.</li> <li>2. Revoke any approval that is granted based on the information.</li> <li>3. If the signer is a certified wetland scientist, licensed surveyor, or professional engineer licensed to practice in New Hampshire, refer the matter to the joint board of licensure and certification established by RSA 310-A:1.</li> </ol> </li> </ul>
Initials: <i>BB</i>	If the applicant is not the owner of the property, each property owner signature shall constitute certification by the signer that he or she is aware of the application being filed and does not object to the filing.

**SECTION 15 - REQUIRED SIGNATURES (Env-Wt 311.04(d); Env-Wt 311.11)**

SIGNATURE (OWNER): <i>Beth Baldwin</i>	PRINT NAME LEGIBLY: <i>Beth Baldwin, Trustee</i>	DATE: <i>11/13/25</i>
SIGNATURE (APPLICANT, IF DIFFERENT FROM OWNER):	PRINT NAME LEGIBLY: <i>Beth Baldwin TRUSTEE</i>	DATE:
SIGNATURE (AGENT, IF APPLICABLE):	PRINT NAME LEGIBLY:	DATE:

**SECTION 16 - TOWN / CITY CLERK SIGNATURE (Env-Wt 311.04(f))**

As required by RSA 482-A:3, I(a)(1), I hereby certify that the applicant has filed four application forms, four detailed plans, and four USGS location maps with the town/city indicated below.

TOWN/CITY CLERK SIGNATURE: <i>Patricia M. Waterman</i>	PRINT NAME LEGIBLY: <i>PATRICIA M. WATERMAN</i>
TOWN/CITY: <i>Wolfboro</i>	DATE: <i>11-14-2025</i>

DIRECTIONS FOR TOWN/CITY CLERK:

Per RSA 482-A:3, I(a)(1)

1. IMMEDIATELY sign the original application form and four copies in the signature space provided above.
2. Return the signed original application form and attachments to the applicant so that the applicant may submit the application form and attachments to NHDES by mail or hand delivery.
3. IMMEDIATELY distribute a copy of the application with one complete set of attachments to each of the following bodies: the municipal Conservation Commission, the local governing body (Board of Selectmen or Town/City Council), and the Planning Board.
4. Retain one copy of the application form and one complete set of attachments and make them reasonably accessible for public review.

DIRECTIONS FOR APPLICANT:

Submit the original permit application form bearing the signature of the Town/City Clerk, additional materials, and the application fee to NHDES by mail or hand delivery at the address at the bottom of this page. Make check or money order payable to "Treasurer – State of NH".



apps.nationalmap.gov



Map

Datasets

Products

Cart

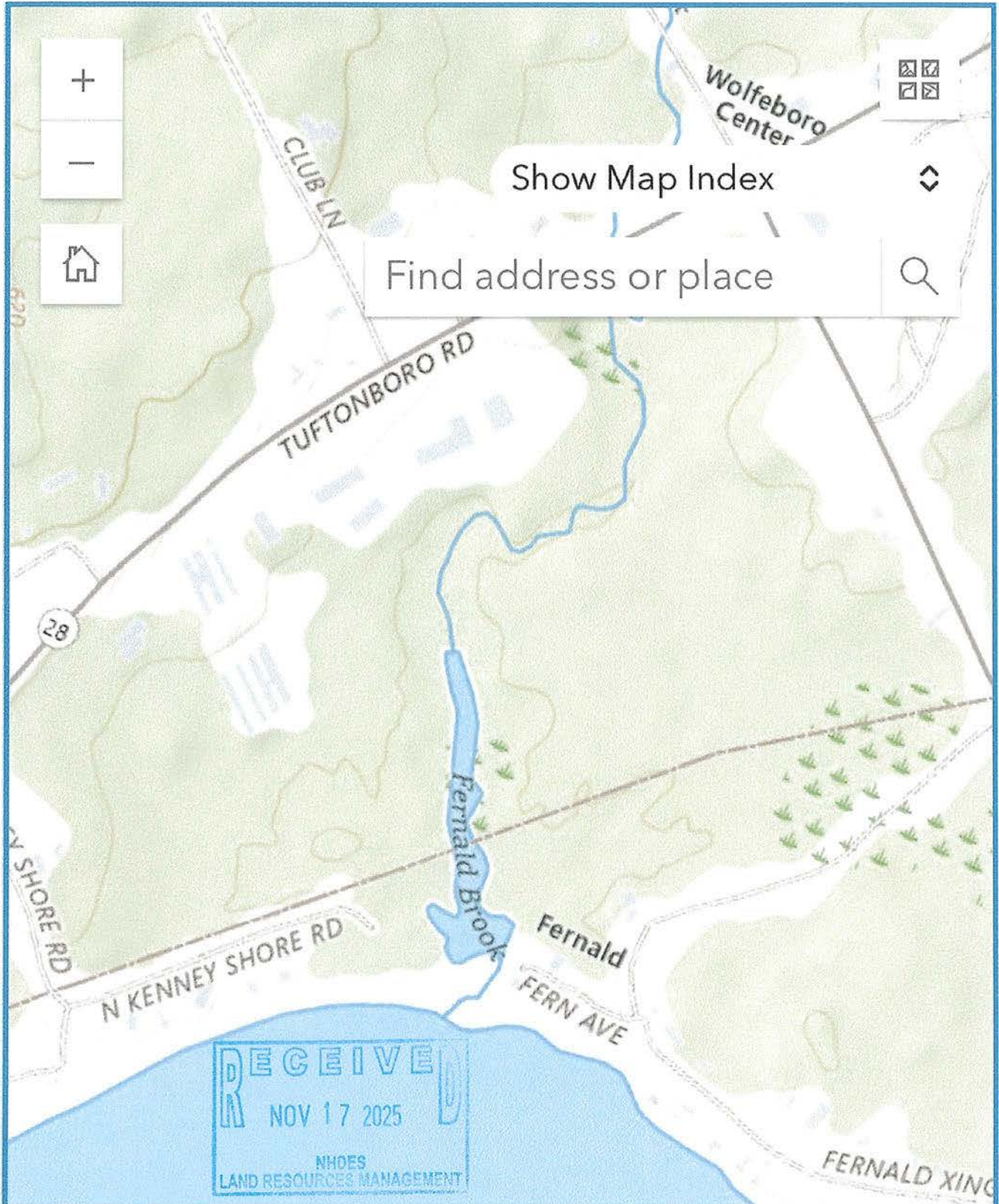



The State of New Hampshire  
**DEPARTMENT OF ENVIRONMENTAL SERVICES**



**Robert R. Scott, Commissioner**

To: Beth Baldwin



From: Ecological Review Section  
New Hampshire Department of Environmental Services

cc: NHFG Review

Date: 12/04/2025 (valid until 12/04/2026)

Re: DataCheck Review by NHDES Ecological Review Section and NH Fish & Game

Permits: NHDES - Wetlands Standard Dredge & Fill

**DCT ID: DCT25-3300**

Town: Wolfeboro

Location: North Kenney Shore Road

**Project Description:** Bank restoration, retro to November 2023 Wentworth Lake draw down. Done by hand with coir logs. No culverts, no bridges, etc. Logs placed on/by sandy bank where erosion has occurred. Peninsula is valuable to wildlife and to me and my family.

### **Next Steps for Applicants:**

The New Hampshire Department of Environmental Services (NHDES) Ecological Review Section has reviewed the provided mapped project area against available records of protected species, Exemplary Natural Communities (ENCs), and critical habitat. Based on the project mapping and submitted information it was determined that there are potential impacts. Please carefully read the comments below and consultation instructions on the following pages.

#### **Plant and Exemplary Natural**

**Community Comments:** Please contact the Ecological Review Section and indicate what, if any, additional work is proposed that has not occurred yet. Please provide a complete description of the work that occurred and send photos of the current status of the site. If available, photos of the site before the work occurred would also be helpful.

#### **Wildlife and Critical Habitat**

**Comments:** An ecological review is needed to further assess potential impacts to protected wildlife and critical habitat. Please refer to the Wildlife Ecological Review Instructions below for guidance on how to submit an ecological review request and information about when an ecological review is required vs recommended.

[www.des.nh.gov](http://www.des.nh.gov)

29 Hazen Drive • PO Box 95 • Concord, NH 03302-0095  
(603) 271-3503 • Fax: (603) 271-2867 • TDD Access: Relay NH 1-800-735-2964

DCT25-3300

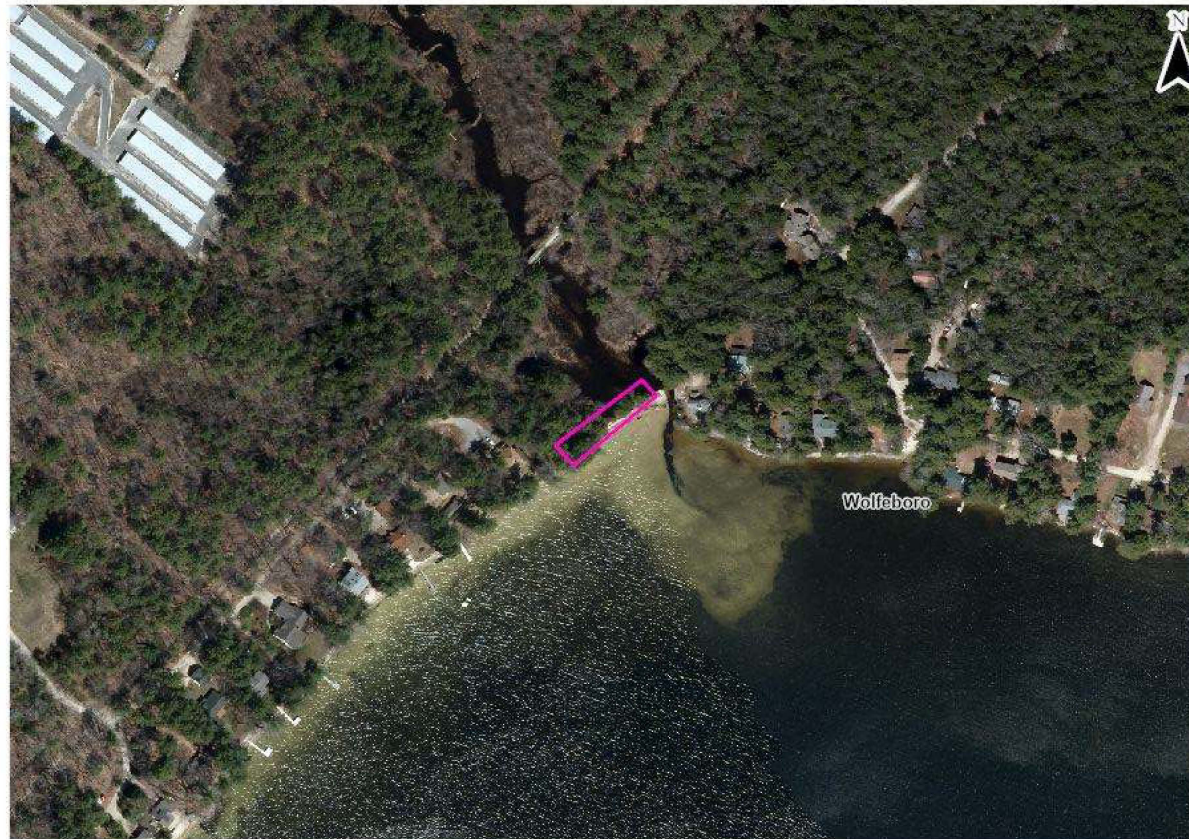

0 0.05 0.1 0.15 0.2 0.25 Miles

Legend  
City/Town  
Site bounds

[www.des.nh.gov](http://www.des.nh.gov)  
29 Hazen Drive • PO Box 95 • Concord, NH 03302-0095  
(603) 271-3503 • Fax: (603) 271-2867 • TDD Access: Relay NH 1-800-735-2964

Baldwin North Kenney Shore Abutters

Wentworth Watershed Association

Notified, certified receipt enclosed



Wentworth Park Joint Property Owners

Notified, certified receipt enclosed

c/o Richard Baldwin

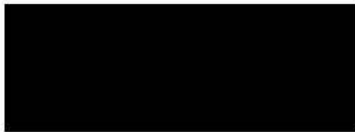

Bryant Messner

Notified, certified receipt sent with application

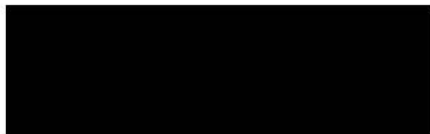

U.S. Postal Service™  
**CERTIFIED MAIL® RECEIPT**  
 Domestic Mail Only

For delivery information, visit our website at [www.usps.com](http://www.usps.com)®.

**OFFICIAL USE**

7022 3330 0001 2465

Certified Mail Fee \$

Extra Services & Fees (check box, add fee as appropriate)

<input type="checkbox"/> Return Receipt (hardcopy)	\$
<input type="checkbox"/> Return Receipt (electronic)	\$
<input type="checkbox"/> Certified Mail Restricted Delivery	\$
<input type="checkbox"/> Adult Signature Required	\$
<input type="checkbox"/> Adult Signature Restricted Delivery	\$

Postage \$

Total Postage and Fees \$

Postmark Here  
 NOV 17 2025

Sent To  
 Wenduorfen Park Joint 03896

Street and Apt. No., or PO Box No.  
 [Redacted]

City, State, ZIP+4®  
 [Redacted]

PS Form 3800, April 2015 PSN 7530-02-000-9047 See Reverse for Instructions

U.S. Postal Service™  
**CERTIFIED MAIL® RECEIPT**  
 Domestic Mail Only

For delivery information, visit our website at [www.usps.com](http://www.usps.com)®.

Wolfeboro, NH 03894

**OFFICIAL USE**

7022 3330 0001 1000 DECE 2201

Certified Mail Fee \$0.00

Extra Services & Fees (check box, add fee as appropriate)

<input type="checkbox"/> Return Receipt (hardcopy)	\$
<input type="checkbox"/> Return Receipt (electronic)	\$13.75
<input type="checkbox"/> Certified Mail Restricted Delivery	\$0.00
<input type="checkbox"/> Adult Signature Required	\$0.00
<input type="checkbox"/> Adult Signature Restricted Delivery	\$

Postage \$0.78

Total Postage and Fees \$17.50

Postmark Here  
 NOV 14 2025

Sent To

Street and Apt. No., or PO Box No.

City, State, ZIP+4®

PS Form 3800, April 2015 PSN 7530-02-000-9047 See Reverse for Instructions

U.S. Postal Service™  
**CERTIFIED MAIL® RECEIPT**  
 Domestic Mail Only

For delivery information, visit our website at [www.usps.com](http://www.usps.com)®.

**OFFICIAL USE**

7022 3330 0001 0000

Certified Mail Fee \$

Extra Services & Fees (check box, add fee as appropriate)

<input type="checkbox"/> Return Receipt (hardcopy)	\$
<input type="checkbox"/> Return Receipt (electronic)	\$
<input type="checkbox"/> Certified Mail Restricted Delivery	\$
<input type="checkbox"/> Adult Signature Required	\$
<input type="checkbox"/> Adult Signature Restricted Delivery	\$

Postage \$

Total Postage and Fees \$

Postmark Here  
 NOV 17 2025

Sent To  
 WWA

Street and Apt. No., or PO Box No.  
 [Redacted]

City, State, ZIP+4®  
 [Redacted]

PS Form 3800, April 2015 PSN 7530-02-000-9047 See Reverse for Instructions

